

PLAN SHOWING THE PROPOSED RESIDENTIAL BUILDING

S. No: 282/4, THIRUMULLAI VOYAL VILLAGE, AVADI TOWNSHIP.

VALLALAR NAGAR

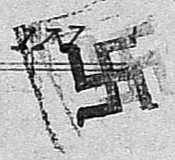

SPECIFICATION
 FOUNDATION & CONCRETE 1:4:8
 MIX USING 30MM H.B.G. METAL
 BRICKWORK IN C.M. 1:5 FOR
 FOUNDATION & SUPERSTRUCTURE
 R.C.C. 1:2:4 FOR LINTEL CUM
 SUNSHADE, BEAMS COLUMNS AND
 ROOF SLAB. DOORS AND WINDOWS
 ARE IN TEAK WOOD. PLASTERING
 IN C.M. 1:5 OR 1:3. ROOF SLAB
 OVER WEATHERING COURSE
 USING WITH SUITABLE SLOPE.

JOINERY DETAILS

- D - DOOR - 3'-3" x 7'-0" (1.00 x 2.14)
- D₁ - DOOR - 2'-6" x 7'-0" (0.76 x 2.14)
- W - WINDOW - 4'-6" x 4'-0" (1.37 x 1.22)
- W₁ - WINDOW - 3'-0" x 4'-0" (0.91 x 1.22)
- V - VENTILATOR - 2'-6" x 1'-6" (0.76 x 0.45)
- JW - JOINERY WORK - 4'-6" x 4'-0" (1.37 x 1.22)

AREA DETAILS

- PLOT EXTENT - 2520 SQ. FT. (234.41 SQ. M)
- PLINTH AREA - 563 SQ. FT. (52.11 SQ. M)
- PLOT COVERAGE - 22%

SIG. OF OWNER

(Signature)
 (S. DURAI RAJ)

SIG. OF LIC. SURVEYOR

(Signature)
 M. MOHAN
 CONSULTING ENGINEER
 CORPORATION OF MADRAS
 AVADI, AMBATTUR TOWNSHIP
 LICENCED SURVEYOR
 M.M. CONSTRUCTION
 NO. 1, M.T.H. ROAD,
 AMBATTUR-53.

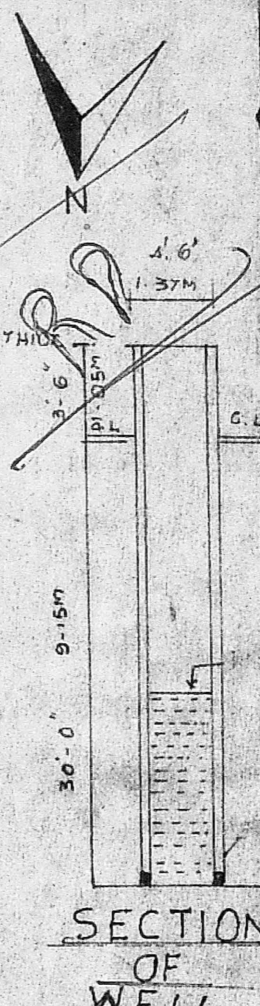
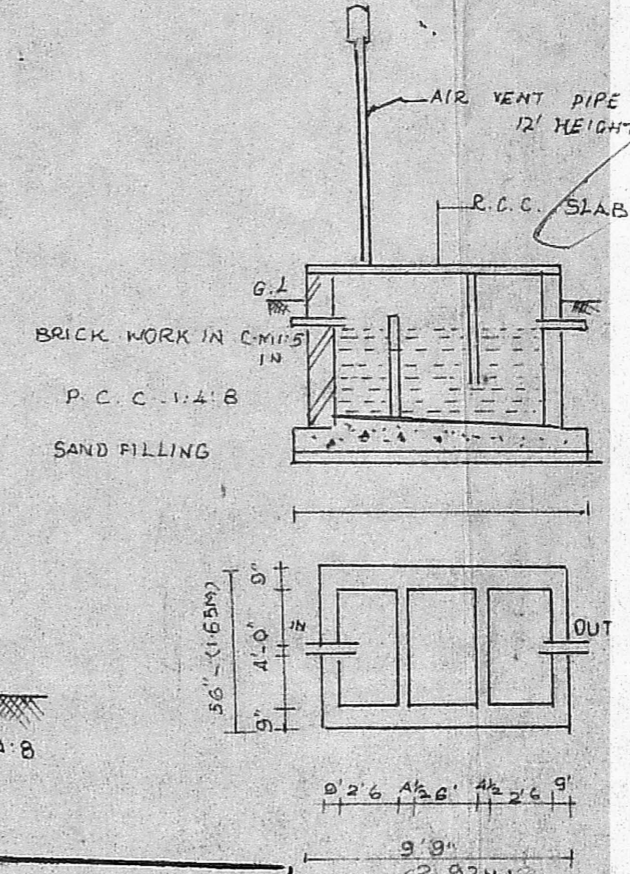
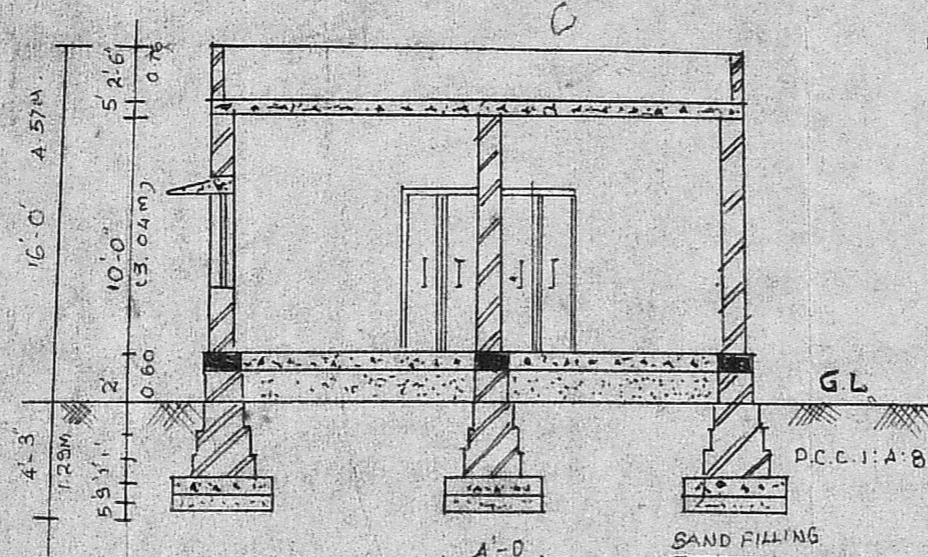
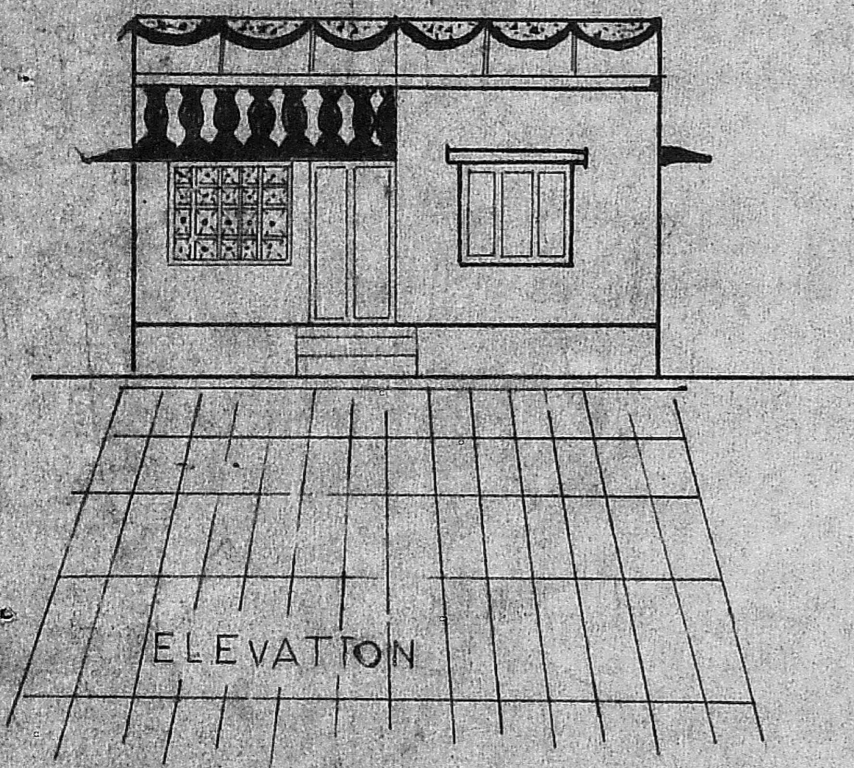

Planning Permit No. A-371/91
APPROVED
 SUBJECT TO THE CONDITIONS IN
 THIS OFFICE ORDER.
 No. 1/1289/91, dt. 26-03-91
 O/S. Jayaram 26.3.91
 FOR MEMBER, METROPOLITAN
 MADRAS METROPOLITAN
 DEVELOPMENT AUTHORITY
 MADRAS 600 008

